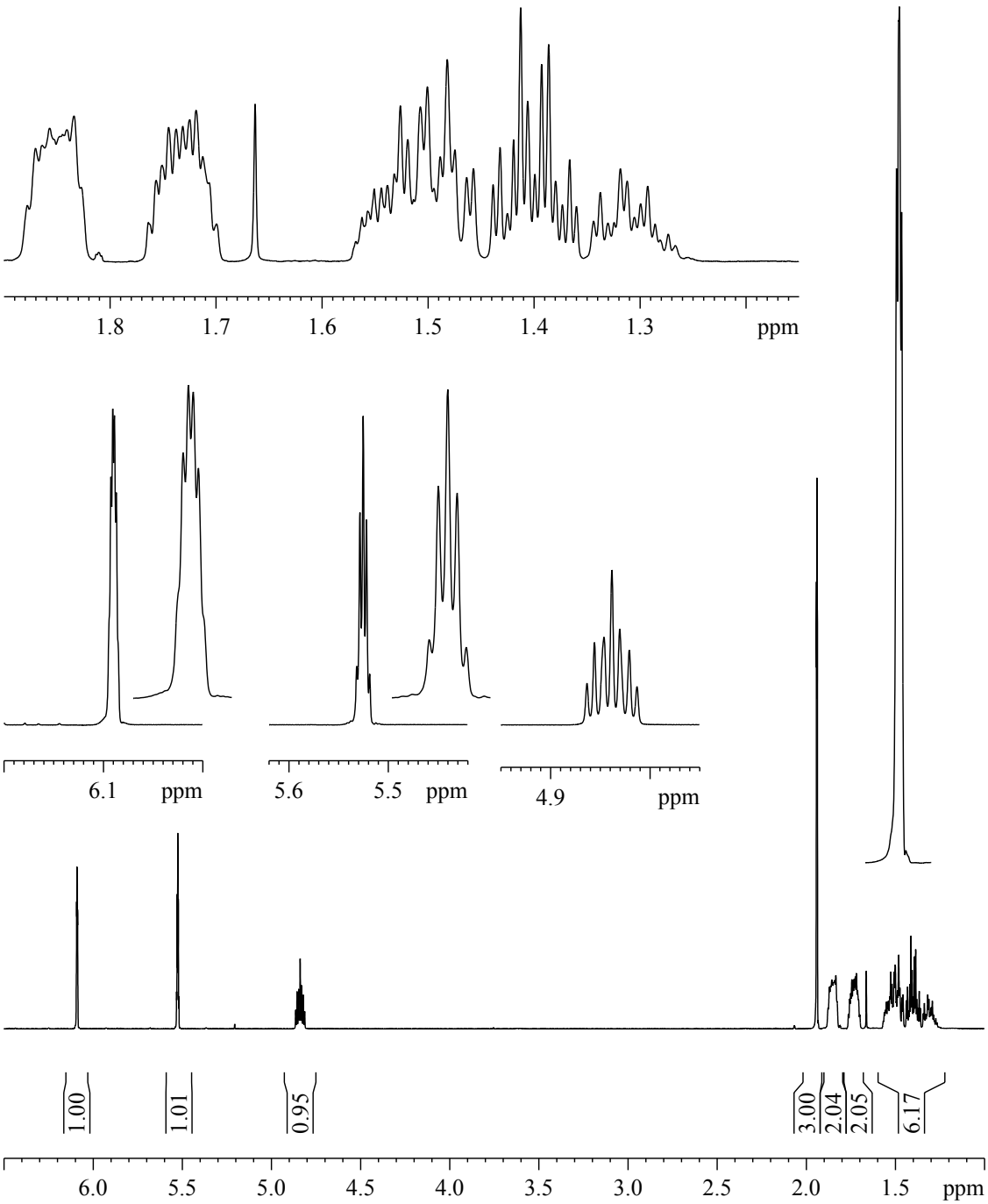
1.8
1.7
1.6
1.5
1.4
1.3
ppm
6.1
ppm
5.6
5.5
ppm
4.9
ppm
1.00
1.01
0.95
3.00
2.04
2.05
6.17
6.0
5.5
5.0
4.5
4.0
3.5
3.0
2.5
2.0
1.5
ppm